

## Notice of Meeting and Agenda

### Local Partnership - Johnstone & Linwood

Date	Time	Venue
Tuesday, 26 March 2019	18:00	Marriage Suite, Johnstone Town Hall,

Councillor Andy Steel  
Chair

### Membership

Jackie Armour (KAIROS): Councillor Derek Bibby: Councillor Bill Binks: Councillor Jacqueline Cameron: Lesley Compston (KLAS Care): Councillor Andy Doig: Councillor Audrey Doig: Councillor Alison Jean Dowling: Adele Fraser (Linstone Housing Association): Laura Graham (Linwood Scout Group): Councillor John Hood: Margaret Johnston (Johnstone Business Consortium): Ricky Kelly (Johnstone Castle Tenants and Residents Association): Councillor Scott Kerr: Margaret Lavery (Quarrelton Area Tenants and Residents Association): Mary McElhinney (Linwood Community Council): Iain McMillan (Johnstone Community Sports Complex): Councillor Emma Rodden: Councillor James Sheridan: Thomas Wallace (Johnstone Community Council)

Councillor Andy Steel (Chair)

### Further Information

This is a meeting which is open to members of the public.

A copy of the agenda and reports for this meeting will be available for inspection prior to the meeting at the Customer Service Centre, Renfrewshire House, Cotton Street, Paisley and online at <http://renfrewshire.cmis.uk.com/renfrewshire/CouncilandBoards.aspx>

For further information, please either email [democratic-services@renfrewshire.gov.uk](mailto:democratic-services@renfrewshire.gov.uk) or telephone 0141 618 7112.

## Items of business

### Apologies

Apologies from members.

### Declarations of Interest

Members are asked to declare an interest in any item(s) on the agenda and to provide a brief explanation of the nature of the interest.

- 1 Welcome and Introductions**
- 2 Membership of Johnstone and Linwood Local Partnership** **3 - 4**

Report by Chief Executive.
- 3 Appointment of Vice-chair**

In terms of Standing Orders for Local Partnerships, each Local Partnership will appoint its own Vice-chair, who shall be a community representative. Each nomination for this position requires to be proposed and seconded by members of the Local Partnership.
- 4 Minute** **5 - 8**

Minute of meeting of the Local Partnership held on 29 January 2019.
- 5 Code of Conduct/ Register of Interests**

Head of Corporate Governance to report.
- 6 Key Local Priorities** **9 - 20**

Local Profile attached.
- 7 Local Partnership - Future Arrangements** **21 - 22**

Report by Chief Executive.



**To: Johnstone and Linwood Local Partnership**

**On: 26 March 2019**

**Report by:**  
Chief Executive, Renfrewshire Council

**TITLE:**  
**Membership of Johnstone and Linwood Local Partnership**

**1. Summary**

- 1.1 The purpose of this paper is to invite standing members of Johnstone and Linwood Local Partnership to agree the appointment of community representatives to vacant positions within the Local Partnership.

**2. Recommendations**

- 2.1 It is recommended that standing members of Johnstone and Linwood Local Partnership:
- (a) Consider the summary of applications received in relation to the places for community representatives on the Local Partnership which require to be filled, as set out at paragraph 3.3 and;
  - (b) Discuss and agree those applicants which members of the Local Partnership wish to appoint to fill the vacant community representative positions on the Local Partnership.

**3. Background**

- 3.1 The first meeting of the Johnstone and Linwood Local Partnership held on 29 January 2019 agreed community representatives to fill eight of the nine remaining spaces. The intention was that the remaining space would be taken up by a young person's representative if possible.
- 3.2 Criteria have been developed to support members to come to a decision on the appointment of community representatives. These were set out as part of the application and are as follows:
- Size of the community the group represents.
  - Mechanisms in place to communicate with the local community.

- Whether a group represents or support a community of interest and how connected the group is to other community groups in the area.

3.3 Four organisations have expressed an interest in providing a community representative. The applications are:

Applicant	Organisation	Summary of Application Information
Susan McDonald	Active Communities	Deliver physical activity, community sport and health and wellbeing programmes with participants from 2 months to 91 years. Active Communities have a health and wellbeing hub in Johnstone and are working on asset transfer of the police station. Engaged with 2,000 people in the area last year with 18,725 attendances at activities (700 people per week)
Michael Young	St Benedict's High School Parent Council	The Parent Council supports over 740 students on the school roll and their families. Pupils come from across Linwood and Johnstone (and also Kilbarchan, Elderslie, Howwood and Lochwinnoch). The Parent Council can help shape Local partnership priorities and also bring local insight and knowledge back in to the school.
George MacDonald	Corseford Tenants and Residents Association	Corseford Tenants and Residents Association (TARA) formed in 2018 to establish a children's playground in the area. The TARA represents 900 people in 504 households. Communication is through a social media page (233 members) and also through leaflet drops to residents.
Wilma Dean	Friends of Shanks Park	Friends of Shanks Park represent all ages within the community. It has 20 members working to renew equipment in Thomas Shanks Park and create a new community garden. The majority of the Committee are young people aged 14-25. Engagement takes place within the local community on a face to face basis by attending meetings at Tenants and Residents Associations, local venues and youth venues. Engagement with a wider audience takes place through social media.

**Author:** : For more information about the report, please contact Stuart Graham, Renfrewshire Council, 0141 618 7408



## Minute of Meeting Local Partnership - Johnstone & Linwood

Date	Time	Venue
Tuesday, 29 January 2019	11:30	Corporate Meeting Room 1, Council Headquarters, Renfrewshire House, Cotton Street, Paisley, PA1 1AN

### Present

Councillor Bill Binks, Councillor Jacqueline Cameron, Councillor Andy Doig, Councillor Audrey Doig, Councillor Emma Rodden, Councillor James Sheridan and Mr Thomas Wallace (Johnstone Community Council).

### Chair

Councillor Steel, Chair, presided.

### In Attendance

L McIntyre, Head of Policy & Commissioning, A Armstrong-Walter, Strategic Partnerships & Inequalities Manager and S Graham, Partnership Manager (all Chief Executive's Service); D Gilles, Head of Facilities Management (Environment & Infrastructure) (Lead Officer); and D Low, Senior Committee Services Officer and N O'Brien, Assistant Committee Services Officer (both Finance & Resources).

### Also in Attendance

P McCulloch, Adult Services Manager, Renfrewshire Health and Social Care Partnership.

### Apologies

Councillor Derek Bibby, Councillor Alison Jean Dowling, Councillor John Hood, Councillor Scott Kerr and Ms M McElhinney, Linwood Community Council.

## **Declarations of Interest**

Councillor Cameron declared a non-financial interest in item 1 on the agenda as she was a member Kairos, one of the groups nominating a representative to the Local Partnership. She intimated that she would remain in the meeting but would not take part in the discussion and decision on the application.

### **1 Membership of Johnstone and Linwood Local Partnership**

There was submitted a report by the Chief Executive relative to the appointment of community representative to vacant positions within the Local Partnership.

The report advised that in terms of the decision taken at the meeting of the Council held on 27 September 2018 membership of each Local Partnership would comprise of an equal number of elected members from Renfrewshire Council and community representatives, with the standing members being those elected members who represented wards within the Local Partnership area and representatives of active community councils in the area. The report listed eleven elected members who were eligible for membership together with the representatives for Johnstone and Linwood Community Council, being the only two active community councils in the area.

Details of eight applicants who had expressed an interest in providing a community representative to sit on this Local Partnership were listed within the report. Criteria to support standing members to determine the appointment of community representatives was also provided, together with information about the two additional applications for membership not included within the report.

It was further proposed that the remaining place be filled by a youth representative. Applications from youth representatives would actively be pursued by Chief Executive's Department. This was agreed unanimously.

#### **DECIDED:**

(a) That Margaret Lavery (Quarrelton Area Tenants and Residents Association); Laura Graham (Linwood Scout Group); Adele Fraser (Linstone Housing Association); Lesley Compston (KLAS Care); Jackie Armour (KAIROS); Iain McMillan (Johnstone Community Sports Complex); Margaret Johnston (Johnstone Business Consortium); and Ricky Kelly (Johnstone Castle Tenants and Residents Association) be appointed to the Local Partnership and;

(b) That the final vacant place be kept available in the first instance for a youth representative.

### **2 Date of Next Meeting**

It was noted that the next meeting would be held in March 2019 on a date and time to be advised as soon as possible.

It was proposed that meetings of this Local Partnership be held at venues within the local community and that the meetings be held in the evenings. This was agreed.

**DECIDED:** That the next meeting of the Johnstone and Linwood Local Partnership be

held in March 2019 at a venue within the local area, on a date and at a time to be advised as soon as possible.





# Johnstone & Linwood

## Local Profile: Background Information



#ourRenfrewshire

 Renfrewshire  
Community Planning  
Partnership

## Population

### How many people live here?

24,769 people in total live in the area and below are the main concentrations of population:

JOHNSTONE	16084
LINWOOD	8685

### What age are people living here?

	Under 16	Aged 16-64	Aged 65+
Linwood North	21%	62%	18%
Linwood South	17%	59%	24%
Johnstone North East	15%	63%	22%
Johnstone North West	18%	65%	17%
Johnstone South East	16%	63%	21%
Johnstone South West	22%	62%	16%
<b>Overall</b>	<b>19%</b>	<b>62%</b>	<b>19%</b>

Please note: Because of rounding, figures may not add up to 100%

### Population Density

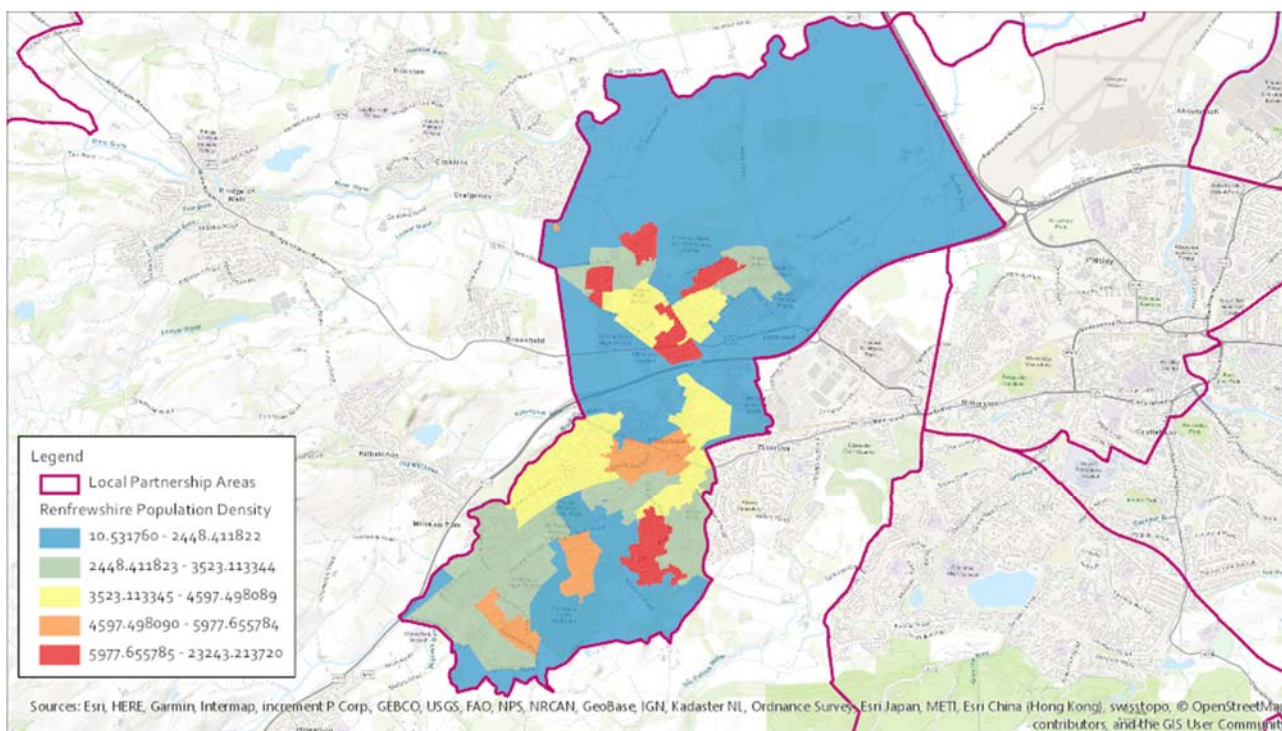

## Children in Low Income Families

As recorded by the Scottish Index of Multiple Deprivation

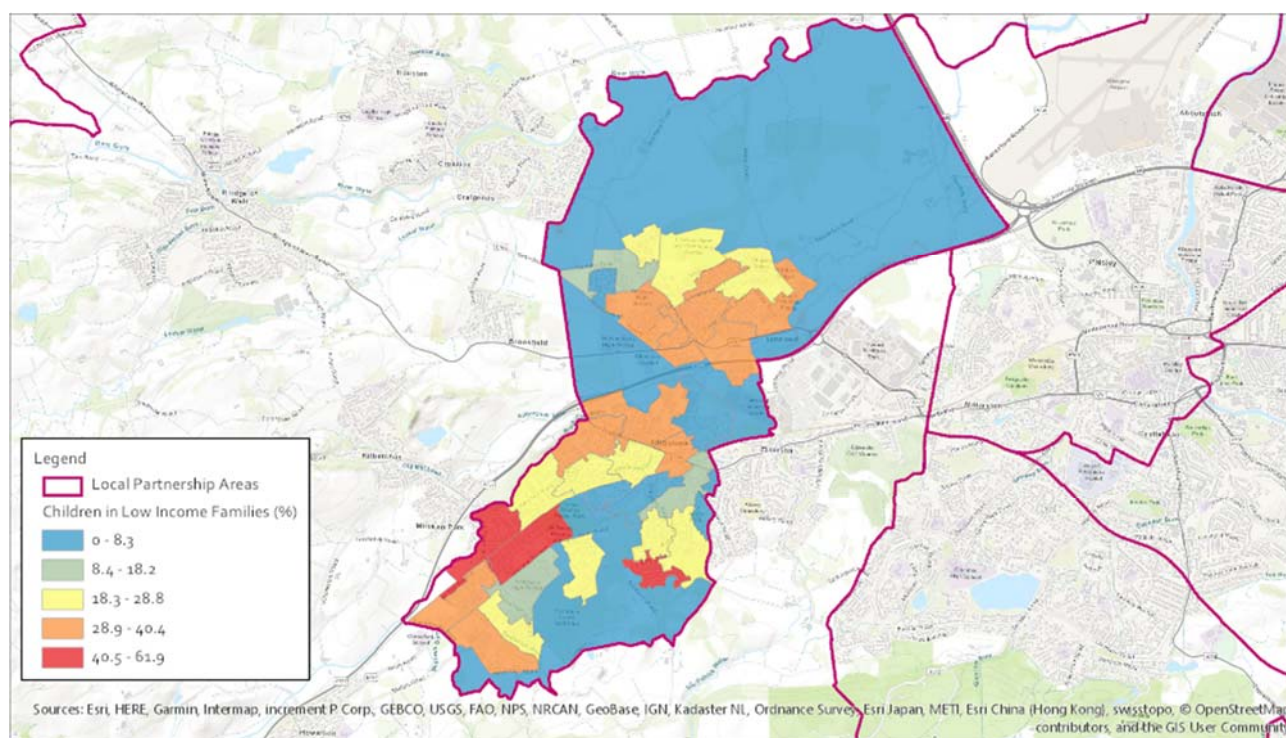



The tables below are also taken from the Scottish Index of Multiple Deprivation and show other dimensions of deprivation: access, health and crime. The key below applies to the following three tables.

#### SIMD 2016 - Access Deprivation

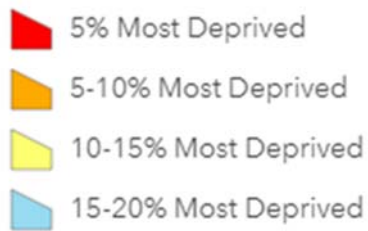

#### Access Deprivation

This measure includes drive time to GP, to retail centre, to petrol station, to primary and secondary schools, to post office and public transport time to GP, to retail centre, to post office.

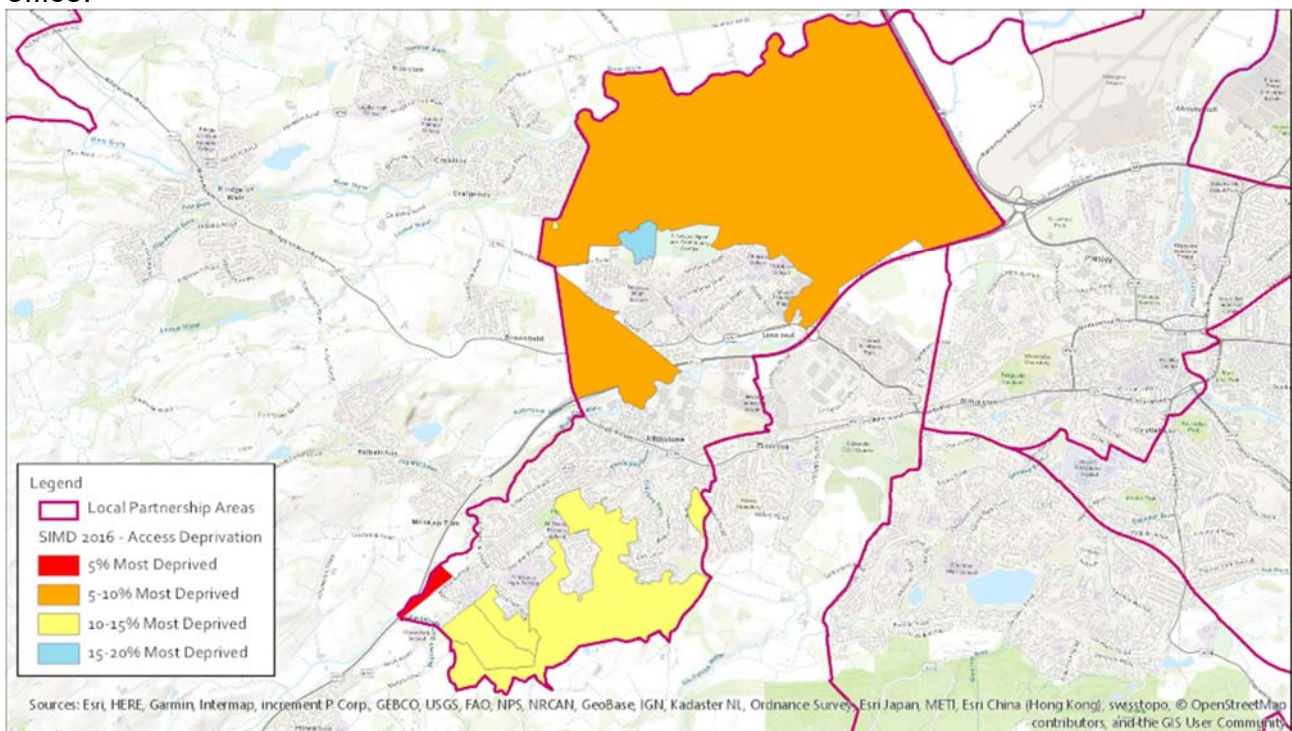

## Health Deprivation

This measure includes the Standardised Mortality Ratio; Hospital stays related to alcohol misuse; Hospital stays related to drug misuse; Comparative Illness Factor; Emergency stays in hospital; Proportion of population being prescribed drugs for anxiety, depression or psychosis; and Proportion of live singleton births of low birth weight.

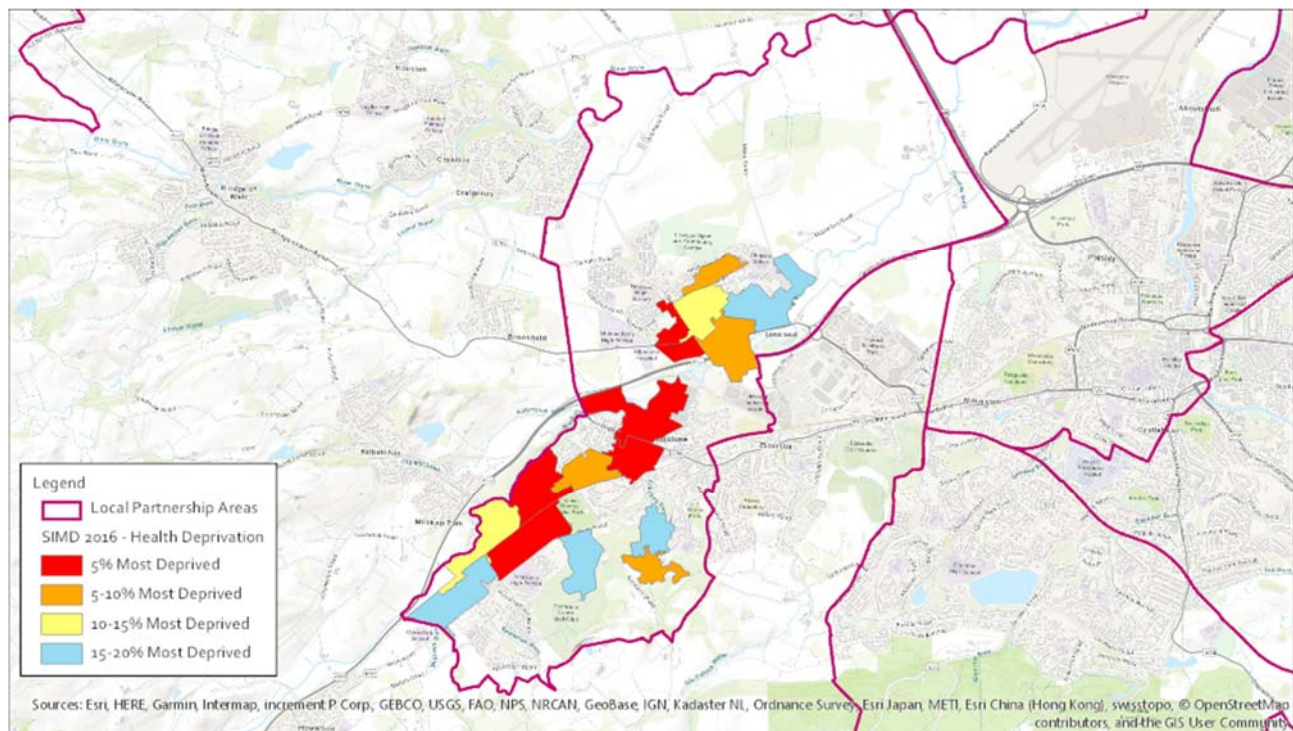

## Crime Deprivation

This measure includes Domestic house breaking, Drug offences, Common assault, Crimes of violence, Vandalism and Sexual offences.

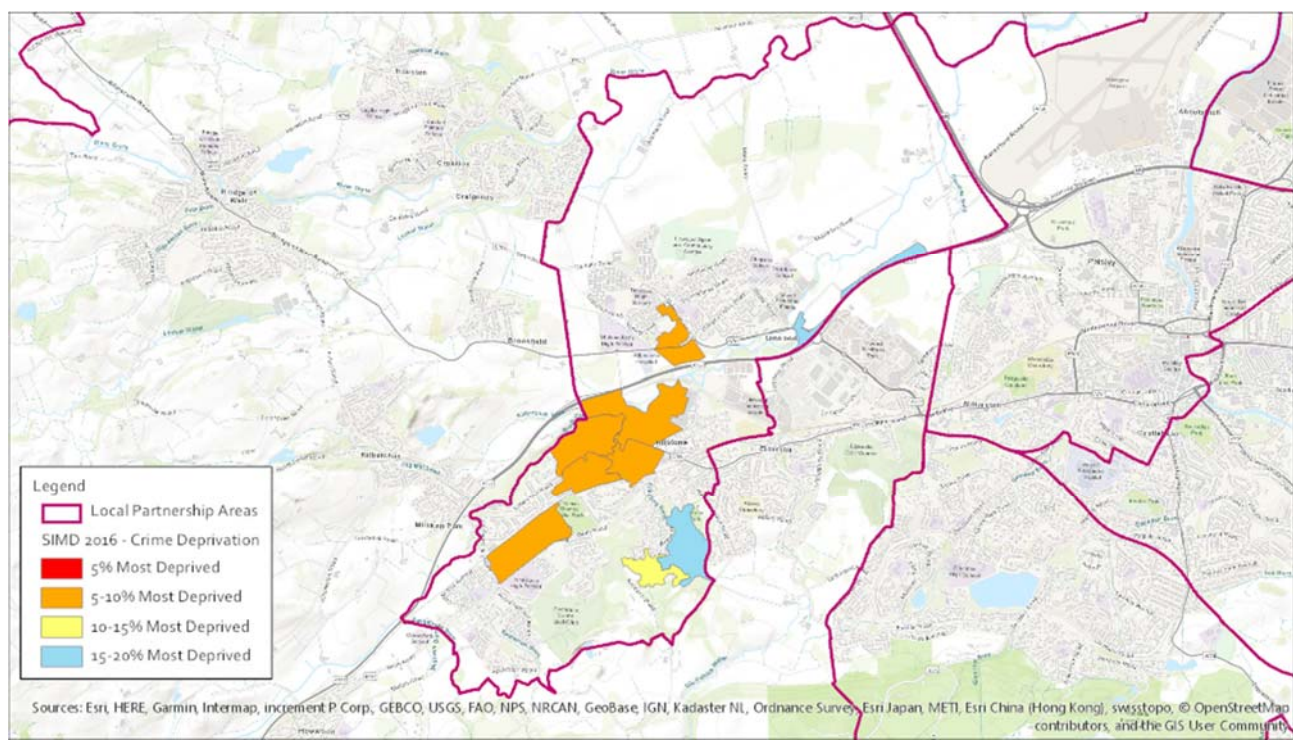



## Place Standard, 2017

47 residents from Linwood and Johnstone Local Partnership area responded to Our Renfrewshire, Place Standard Consultation in 2017. 70% of the respondents were female, 30% were male, with most respondents of working age.

Roads came out top, as the term mentioned most when thinking about priorities for the area. The wordle below shows the terms that were most frequently mentioned in the largest text, when discussing priorities for the area.



### Most positive responses

Respondents felt most strongly positive about the following themes:



Facilities and amenities

Identity and belonging

Feeling safe

### **Least positive responses**

Respondents felt negative about the following themes:

Moving around

Traffic and parking

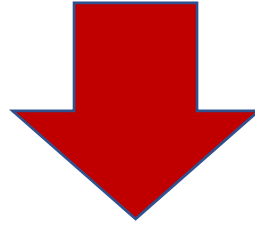

### **Mixed responses**

Most mixed responses were received about public transport; streets and spaces; natural space; play and recreation; work and local economy; housing and community; social contact; care and maintenance; and influence and sense of control.

## **Children & Education**

### **Secondary Schools**

Linwood High School (non denominational)

St Benedict's High School (denominational)

Johnstone High School (non denominational)

### **Primary Schools**

East Fulton Primary School (non denominational)

Our Lady of Peace Primary School (denominational)

Woodlands Primary School (non denominational)

Thorn Primary School (non denominational)

St Margaret's Primary School (denominational)

Auchenlodment Primary School (non denominational)

St David's Primary School (denominational)

Fordbank Primary School (non denominational)

St Anthony's Primary School (denominational)

Riverbrae School (Additional Support Needs)

### **Nurseries**

3 Bears Nursery (private and voluntary sector)

East Fulton Nursery (local authority)

Our Lady of Peace Nursery (local authority)

Linwood Community Child Care (private and voluntary sector)

Stepping Stones Nursery (private and voluntary sector)

St Margaret's Nursery (local authority)

Auchenlodment Nursery (local authority)

West Johnstone Pre-Five Centre (local authority)

Spateston Pre-Five Centre (local authority)



## **Parks and Play Areas**

Playpark to East of Kilbrennan Road  
Playpark to South of Oxford Drive  
Playpark to North of Nos 14 to 16, Cowal Drive  
Linwood Park  
King George V Memorial Playing Fields  
Playpark at John Lang Street  
Playpark at Dimity Street  
Playpark at Willow Drive  
Thomas Shanks Park  
Play Parks, Elm Drive  
Playpark to East of Woodlands Crescent  
Playpark at Bruce Avenue  
Playpark at Sandyflats  
Playpark to East of Hallhill Road

## Health Resources

### GP Practices

Linwood Health Centre  
Riverview Medical Centre  
Ravenswood Surgery  
Ludovic Medical Practice  
Westfield Medical Practice

### Pharmacies & Dentists

Bridge Street Dental Surgery  
Linwood Dental Care  
Lloyds Pharmacy  
MacArthur & O'Toole Dental Surgery  
Boots Pharmacy  
Collins & Forrest, Dental Surgery  
Penmans Pharmacy  
Boots Pharmacy  
Johnstone Dental Practice  
P A Penney Dental  
Church Street Dental Practice  
The Co-operative Pharmacy  
Reach Pharmacy  
Spateston Pharmacy

## Care Homes, Extra Care & Sheltered Housing

### Care Homes

Lancefield Nursing Home (16 units)  
Ranfurly Care Home (60 units)  
Cochrane Care Home (57 units)

### Extra Care, Sheltered & Amenity Housing

Arnott Gardens (26 units)  
Mill Place (16 units)  
Bridge Street (8 units)  
Walkinshaw Court (15 units)  
Farrier Court/Walkinshaw Street (31 units)  
Houston Court (14 units)

---

Bankside Avenue (29 units)  
Banktop Court (25 units)  
The Oaks (36 units)

## **Adult Health and Wellbeing across Renfrewshire**

- 80% of people say their health is good or very good.
- 15% of people say they smoke, 10% drank alcohol at least twice per week.
- 7% of people feel isolated from family and friends.
- 46% say they have at least 5 portions of fruit and veg per day.
- 47% of people do 150 minutes of exercise per week.



**To: Paisley North, Ferguslie, Gallowhill and Paisley West & Central Local Partnership**

**On: 26 March 2019**

**Report by:**  
Chief Executive, Renfrewshire Council

**TITLE:**  
**Local Partnership – Future Arrangements**

## **1. Summary**

- 1.1 Johnstone and Linwood Local Partnership requires to take a number of decisions about its operation over the next year.
- 1.2 These decisions relate to the arrangements for meetings and the name the Local Partnership wishes to be known by. Members of the Local Partnership are invited to contribute to these decisions as set out in section 3 below.

## **2. Recommendations**

- 2.1 It is recommended that Johnstone and Linwood Local Partnership:
  - (a) Agree that three further meetings of the Local Partnership be held in June 2019, November 2019 and March/April 2020 with a wider community engagement event to take place during September/October 2019, as set out in paragraphs 3.1 – 3.3.
  - (b) Agree that members of the Local Partnership contribute their views on accessible venues for future meetings, as set out in paragraph 3.4.
  - (c) Agree that members of the Local Partnership contribute suggestions for its name going forward as set out in paragraphs 3.5-3.6, for decision at next meeting on Tuesday 4 June 2019.
  - (d) Note the arrangements for Community Representative expenses, as set out in paragraph 3.7.

### 3. **Background**

- 3.1 Local Partnerships will meet a minimum of three times per year. The next meeting of Johnstone and Linwood Local Partnership will take place at 6pm on Tuesday 4 June 2019, venue to be confirmed.
- 3.2 It is proposed that each Local Partnership sets two further dates to meet in November 2019 and March/April 2020 and that the start time for meetings be agreed as 6pm.
- 3.3 In addition to the three Local Partnership meetings per annum it is proposed that a community event be organised to enable engagement with community groups, voluntary organisations and members of the public who are not members of the Partnership.
- 3.4 Johnstone and Linwood Local Partnership is asked to consider whether it would prefer a single venue for all meetings or to alternate between different venues within the Local Partnership area. Members are asked to send any suggestions for accessible local venues to [communityplanning@renfrewshire.gov.uk](mailto:communityplanning@renfrewshire.gov.uk) by Tuesday 7 May 2019.
- 3.5 Each of the seven Local Partnerships consist of groupings of Community Councils. The name currently being used for the Local Partnership is simply a list of the names of each Community Council in the area.
- 3.6 Each Local Partnership may choose its own name, by agreeing either to continue with its current name or changing to an alternative name. Proposals for an alternative name should be submitted to [communityplanning@renfrewshire.gov.uk](mailto:communityplanning@renfrewshire.gov.uk) by Tuesday 7 May 2019 for consideration and decision at the meeting of the Local Partnership.
- 3.7 Under the previous Local Area Committee arrangements, community representatives were entitled to £50 per annum expenses to attend meetings. Members of the Local Partnership may continue to claim £50 per annum expenses for attendance at meetings. This resource would be drawn from the Local Partnership grant funding allocation as was the case previously under Local Area Committee arrangements.